

NOTICE!!

These documents have been scanned!

Do not place un-scanned documents beneath this notice!

Do not remove this notice from this file!

GPO Jacket No. 560-102
Print Order 61540
Rise Business Services, LLC
Job=AZ15 4/26/2019



Box Number= AZ15001



Claim Begin-End: AMC451779-AMC451780

1 Initial Receipt



AZ15001-31

AMC450400-AMC453366

United States Department of the Interior

Bureau of Land Management

DIV OF LANDS, MINRLS & ENERGY

ONE N CENTRAL AVE

PHOENIX, AZ 85004 -4427

Phone: 602-417-9200

Receipt

No:

4206624

Transaction #: 4321596

Date of Transaction: 07/06/2018

CUSTOMER:

STACEY RECORD
3722 LONGHORD DR NW
BREMERTON, WA 98312 USENTERED
JUL 17 2018
BY: *Ram*

LINE #	QTY	DESCRIPTION	REMARKS	UNIT PRICE	TOTAL
1	2.00	LOCATABLE MINERALS / MINING CLAIMS- NEW, UNADJUD, ONE OR MORE AUTH NOS / NEW MINING CLAIM PROCESSING FEE CASES: AMC451779/\$20.00, AMC451780/\$20.00		- n/a -	40.00
2	2.00	LOCATABLE MINERALS / MINING CLAIMS- NEW, UNADJUD, ONE OR MORE AUTH NOS / NEW MINING CLAIMS LOCATION FEE CASES: AMC451779/\$37.00, AMC451780/\$37.00		- n/a -	74.00
3	2.00	LOCATABLE MINERALS / MINING CLAIMS- NEW, UNADJUD, ONE OR MORE AUTH NOS / NEW MINING CLAIMS MAINTENANCE FEE CASES: AMC451779/\$155.00, AMC451780/ \$155.00		- n/a -	310.00
TOTAL:					\$424.00

PAYMENT INFORMATION

1	AMOUNT:	424.00	POSTMARKED:	N/A
	TYPE:	CHECK	RECEIVED:	07/03/2018
	CHECK NO:	1132		
	NAME:	RECORD, DANIEL BOX 39 VILLA GROVE CO 8115 US		

REMARKS

NOTICE!!

These documents have been scanned!

Do not place un-scanned documents beneath this notice!

Do not remove this notice from this file!

GPO Jacket No. 560-102
Print Order 61540
Rise Business Services, LLC
Job=AZ15 4/26/2019



Box Number= AZ15001



Claim Begin-End: AMC451779-AMC451780

2 Correspondence



AZ15001-31

AMC450400-AMC453366



United States Department of the Interior

BUREAU OF LAND MANAGEMENT

Arizona State Office

One North Central Avenue, Suite 800

Phoenix, Arizona 85004-4427

www.blm.gov/az/

FEB 15 2019



In Reply Refer To:

3800 (AZ-9200) PB

AMC446587; AMC451779

CERTIFIED MAIL - RETURN RECEIPT REQUESTED 9214 8901 9403 8378 9321 03

NOTICE

STACEY RECORD

3722 LONGHORN DR NW

BREMERTON, WA 98312-9622

:
:
:

This Notice Affects Those Claims
Shown in the Block Below.

AMC446587; AMC446588; AMC451779; AMC451780

HASSA GOLD 1; HASSA GOLD 3; HASSA GOLD 2; HASSA GOLD 4

Additional Processing Fees Required

The Arizona State Office, Bureau of Land Management, received your Affidavit of Labor or Notice of Intent to Hold for the 2018 assessment year.

Due to a processing fee increase effective October 1, 2018, we did not receive sufficient fees with your document. The fee increased from \$10 per mining claim to \$15 per mining claim.

Therefore, you are required to submit an additional payment in the amount of \$5.00 per claim, within 30 days of receipt of this notice or your claim(s) will be declared forfeited.

Please include your Arizona Mining Claim (AMC) serial number(s) and claim name(s) when submitting the additional fees. If additional information is required, please contact Pauline Brown at 602-417-9360.

Lucas Lucero
Deputy State Director
Lands, Minerals and Energy Division



Date Produced: 03/04/2019

ConnectSuite Inc.:

The following is the delivery information for Certified Mail™/RRE item number 9214 8901 9403 8378 9321 03. Our records indicate that this item was delivered on 03/01/2019 at 03:32 p.m. in BREMERTON, WA 98312. The scanned image of the recipient information is provided below.

Signature of Recipient :

Tom Reid
TOM REID

Address of Recipient :

3722 Longhorn Dr
Bremerton, WA 98312

Thank you for selecting the Postal Service for your mailing needs. If you require additional assistance, please contact your local post office or Postal Service representative.

Sincerely,
United States Postal Service

The customer reference number shown below is not validated or endorsed by the United States Postal Service. It is solely for customer use.

Customer Reference Number: C1223394.7002216

NOTICE!!

These documents have been scanned!

Do not place un-scanned documents beneath this notice!

Do not remove this notice from this file!

GPO Jacket No. 560-102
Print Order 61540
Rise Business Services, LLC
Job=AZ15 4/26/2019



Box Number= AZ15001



Claim Begin-End: AMC451779-AMC451780

3 Transfers



AZ15001-31

AMC450400-AMC453366

**NO
DOCUMENTS
FOUND**

NO DOCUMENTS FOUND
NO DOCUMENTS FOUND

NOTICE!!

These documents have been scanned!

Do not place un-scanned documents beneath this notice!

Do not remove this notice from this file!

GPO Jacket No. 560-102
Print Order 61540
Rise Business Services, LLC
Job=AZ15 4/26/2019



Box Number= AZ15001



Claim Begin-End: AMC451779-AMC451780

4 Annual Filings



AZ15001-31

AMC450400-AMC453366

UNITED STATES DEPARTMENT OF
THE INTERIOR BUREAU OF
LAND MANAGEMENT

446581
451779

RECORDING REQUESTED BY AND WHEN
RECORDED, MAIL DOCUMENT TO:

NAME: Stacey Record

ADDRESS: 3722 Longhorn Dr NW
Bremerton, Wa, 98312

FOR COUNTY RECORDER'S USE

AFFIDAVIT OF ANNUAL ASSESSMENT WORK-PROOF OF LABOR

I hereby certify that the taxes have been paid in full:

X _____ Date: _____
Treasurer-Tax Collector Use

No. of Claims x 4
\$10/claim
Total due BLM \$ 40.00

1. The undersigned certifies that at least \$100 per claim was expended for development, labor and improvements, or equivalent value added, as the annual assessment work for the assessment year ending September 1, _____ for the following contiguous unpatented mining claim(s), located in the County of _____, in the State of California.

BLM Serial No.	Name of Claim	Tp	Rg	Sec	Mer	County Recordation	Date
AMC 446587	Hassa Gold #1	12N	3W	22	14	2017 48212	9-2-17
AMC 446588	Hassa Gold #3	"	"	"	"	2017 48210	9-2-17
AMC 451779	Hassa Gold #2	"	"	"	"	2018 23774	4-30-18
AMC 451780	Hassa Gold #4	"	"	"	"	2018 23775	4-30-18

RECEIVED
BLM AZ STATE OFFICE
2019 JAN 28 P 1:23
PHOENIX, ARIZONA

2. Type of labor improvements (specify what was done and give the total value for that labor and improvements to show at least \$100 for each claim). If a geological, geochemical, or geophysical survey was performed, as per 30 U.S.C. 28-1, reference the title of the report of survey, give cost and date of survey and report, and indicate it was filed.

Description of Work Performed	Value of Work Performed	Date Work Was Performed
Maintenance, Testing & Cleanup on each claim	\$150 per claim	May 10 th
	\$600 Total	thru 12 th
		2018

4362803

Stacey Record
3722 Conhorne DR NW
Bremerton, WA 98312

TACOMA WA 983
OLYMPIA WA
24 DEC 2018 PM 4 L



BLM, suite 800
one North Central Ave
Phoenix, AZ 85004-4427

RECEIVED
BLM AZ STATE OFFICE
2019 JAN 28 P 1:23
PHOENIX, ARIZONA

85004-442700

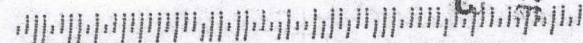

United States Department of the Interior
Bureau of Land Management
 DIV OF LANDS, MINRLS & ENERGY
 ONE N CENTRAL AVE
 PHOENIX, AZ 85004 -4427
 Phone: 602-417-9200

Receipt

No: 4362863

Transaction #: 4480090
Date of Transaction: 02/01/2019

CUSTOMER:

STACEY RECORD
 3722 LONGHORD DR NW
 BREMERTON, WA 98312 US

LINE #	QTY	DESCRIPTION	REMARKS	UNIT PRICE	TOTAL
1	1.00	LOCATABLE MINERALS / MINING CLAIMS- NOT NEW-UNADJUD, ONE AUTH NO. ONLY / MINING CLAIM MONEY RECEIVED CASES: AMC446587/\$40.00	POL 2018/4	- n/a -	40.00
TOTAL:					\$40.00

PAYMENT INFORMATION

1	AMOUNT:	40.00	POSTMARKED:	N/A
	TYPE:	CHECK	RECEIVED:	01/28/2019
	CHECK NO:	200		
	NAME:	RECORD, STACEY 3722 LONGHORD DR NW BREMERTON WA 98312 US		

REMARKS

THERE HAS BEEN A FEE INCREASE / PLEASE SEE ENCLOSED FLYER / THANK YOU

This receipt was generated by the automated BLM Collections and Billing System and is a paper representation of a portion of the official electronic record contained therein.

✓ Amc 446587-588 ^(AC-480) earned on R#4362863. PB 3/13/19
 510⁰⁰ applied to Amc 451780 w/ \$500 from R#4393470 PB 3/13/19
 manually Applied
 ✓ Amc 451779 pd w/ R#4393470 @ \$1500 PB 3/13/19

ENTERED
 AC 480
 MAR 13 2019
 BY: PB

Login ID5957

Entry Date03/13/2019

Total Amount\$10.00

Original Order Items

Line	Order#	AuthNos	TransDate	Action	Amount	CostCtr	R Org	BPD Year	Fund
1	4480090	AMC446587	02/01/2019	MINING CLAIM MONEY RECEIVED	\$40.00	LLAZ920000	LLAZ920000	2019	XXXL6500

Order Items To Be Generated for Transfer

Line	Order#	AuthNos	TransDate	Action	Amount	CostCtr	R Org	BPD Year	Fund
1	4480090	AMC446587	3/13/2019	MINING CLAIM MONEY RECEIVED	\$-10.00	LLAZ920000	LLAZ920000	2019	XXXL6500
2	4480090		3/13/2019	NONREFUNDABLE PROCESSING FEE	\$10.00	LLAZ920000	LLAZ920000	2019	19XL1109



United States Department of the Interior

BUREAU OF LAND MANAGEMENT

Arizona State Office

One North Central Avenue, Suite 800

Phoenix, Arizona 85004-4427

www.blm.gov/az/

FEB 15 2019



In Reply Refer To:
3800 (AZ-9200) PB
AMC446587; AMC451779

CERTIFIED MAIL - RETURN RECEIPT REQUESTED 9214 8901 9403 8378 9321 03

NOTICE

STACEY RECORD
3722 LONGHORN DR NW
BREMERTON, WA 98312-9622

This Notice Affects Those Claims
Shown in the Block Below.

AMC446587; AMC446588; AMC451779; AMC451780

HASSA GOLD 1; HASSA GOLD 3; HASSA GOLD 2; HASSA GOLD 4

Additional Processing Fees Required

The Arizona State Office, Bureau of Land Management, received your Affidavit of Labor or Notice of Intent to Hold for the 2018 assessment year.

Due to a processing fee increase effective October 1, 2018, we did not receive sufficient fees with your document. The fee increased from \$10 per mining claim to \$15 per mining claim.

Therefore, you are required to submit an additional payment in the amount of \$5.00 per claim, within 30 days of receipt of this notice or your claim(s) will be declared forfeited.

Please include your Arizona Mining Claim (AMC) serial number(s) and claim name(s) when submitting the additional fees. If additional information is required, please contact Pauline Brown at 602-417-9360.

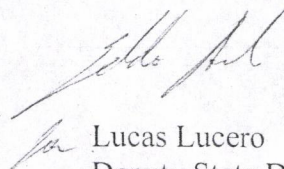
Lucas Lucero

Deputy State Director

Lands, Minerals and Energy Division

PHOENIX, ARIZONA

2019 MAR - 8 PM 3:19

RECEIVED
BLM STATE OFFICE

#4393470

Robin Record
3722 Longhorn Dr NW
Bremerton, WA 98312

U.S. Dept. of the Interior
BLM Arizona State Office
One North Central Ave. Suite 800
Phoenix, AZ 85004-4427

RECEIVED
BLM AZ STATE OFFICE
2019 MAR -8 P 3:19
PHOENIX, ARIZONA

PRIORITY®
★ MAIL ★

FLAT RATE ENVELOPE
ONE RATE ★ ANY WEIGHT™

APPLY PRIORITY MAIL POSTAGE HERE



1004



85004

U.S. POSTAGE PAID
PM 2-Day
SEABECK, WA
98380
MAR 05, 19
AMOUNT

\$7.35

R2305E123386-08

EXPECTED DELIVERY DAY: 03/07/19

USPS TRACKING NUMBER

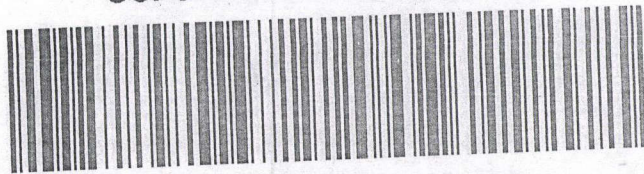

9505 5101 8796 9064 1524 43

RECEIVED
BLM AZ STATE OFFICE
2019 MAR - 8 P 3 19
PHOENIX, ARIZONA

EP14H July 2013 Outer Dimension: 10 x 5

United States Department of the Interior
Bureau of Land Management
 DIV OF LANDS, MINRLS & ENERGY
 ONE N CENTRAL AVE
 PHOENIX, AZ 85004 -4427
 Phone: 602-417-9200

Receipt

No: 4393470

Transaction #: 4511425	
Date of Transaction: 03/11/2019	
CUSTOMER:	
STACEY RECORD 3722 LONGHORD DR NW BREMERTON, WA 98312 US	

LINE #	QTY	DESCRIPTION	REMARKS	UNIT PRICE	TOTAL
1	1.00	LOCATABLE MINERALS / MINING CLAIMS-NOT NEW-UNADJUD, ONE AUTH NO. ONLY / MINING CLAIM MONEY RECEIVED CASES: AMC446587/\$20.00	ADDITIONAL POL FEES	- n/a -	20.00
TOTAL:					\$20.00

PAYMENT INFORMATION			
1	AMOUNT:	20.00	POSTMARKED: N/A
	TYPE:	CHECK	RECEIVED: 03/08/2019
	CHECK NO:	3589	
	NAME:	RECORD, THOMAS 3722 LONGHORD DR NW BREMERTON WA 98312 US	

REMARKS

This receipt was generated by the automated BLM Collections and Billing System and is a paper representation of a portion of the official electronic record contained therein.

*\$15⁰⁰ applied to Amc 451779 3/13/19 PB
R# 4393470*

*\$5⁰⁰ Applied manually to Amc 451780 - from R# 4393470
w/ R# 4362863 (\$10⁰⁰) on 3-13-19 PB ✓*

ENTERED
 AC 480
 MAR 13 2019
 BY: *JB*

Login ID5957

Entry Date03/13/2019

Total Amount\$5.00

Original Order Items

Line	Order#	AuthNos	TransDate	Action	Amount	CostCtr	R Org	BPD Year	Fund
1	4511425	AMC446587	03/11/2019	MINING CLAIM MONEY RECEIVED	\$20.00	LLAZ920000	LLAZ920000	2019	XXXL6500

Order Items To Be Generated for Transfer

Line	Order#	AuthNos	TransDate	Action	Amount	CostCtr	R Org	BPD Year	Fund
1	4511425	AMC446587	3/13/2019	MINING CLAIM MONEY RECEIVED	\$-5.00	LLAZ920000	LLAZ920000	2019	XXXL6500
2	4511425		3/13/2019	NONREFUNDABLE PROCESSING FEE	\$5.00	LLAZ920000	LLAZ920000	2019	19XL1109

UNITED STATES
DEPARTMENT OF THE INTERIOR
BUREAU OF LAND MANAGEMENT
MAINTENANCE FEE WAIVER CERTIFICATION

SEE INSTRUCTIONS ON PAGE 2

FORM APPROVED
OMB NO. 1004-0114
Expires: January 31, 2020

1. This small miner waiver is filed for the assessment year beginning on September 1, 2018 and ending on September 1, 2019
2. The undersigned and all related parties owned ten or fewer mining claims, mill, or tunnel sites located and maintained on Federal lands in the United States of America on September 1, 2018
3. The undersigned have performed the assessment work required by law for each mining claim listed prior to filing this waiver and understand that by filing this form, the undersigned must file an affidavit of assessment work with the Bureau of Land Management (BLM) by the December 30th following the filing of this waiver.
4. The undersigned understand that if the assessment work obligation has not yet come due under 30 U.S.C. 28 (for those claims in their first assessment year only), a notice of intent to hold reciting this condition must be recorded by the December 30th following the filing of this waiver.
5. The undersigned understand that mill and tunnel sites may also be listed on this waiver and be waived from payment of the maintenance fee, and that a notice of intent to hold for these sites is required to be filed with the BLM by the December 30th following the filing of this waiver.
6. The undersigned understand and acknowledge that pursuant to 43 U.S.C. 1212 and 18 U.S.C. 1001, the filing or recording of a false, fictitious, or fraudulent document with the BLM may result in a fine of up to \$250,000, a prison term not to exceed five years, or both.
7. The mining claims, mill or tunnel sites for which this waiver from payment of the maintenance fees is requested are:

CLAIM OR SITE NAME			BLM RECORDATION SERIAL NUMBER	
1.	Hassa Gold	1	AMC	446587 (913)
2.	Hassa Gold	3	AMC	446588
3.	Hassa Gold	2	AMC	451779
4.	Hassa Gold	4	AMC	451780
5.				
6.				
7.				
8.				
9.				
10.				

The owner(s) (claimants) of the above mining claims and sites are:

Stacey Record

(Owner's Name - Please Print)

3722 Longhorn Dr N.W.

(Owner's Mailing Address)

Stacey Record

(Owner's Signature)

Bremerton

(City)

Wa

(State)

98312

(Zip Code)

RECEIVED
BLM AZ STATE OFFICE
2018 AUG 21 P 2:49
PHOENIX, ARIZONA

(Owner's Name - Please Print)

(Owner's Signature)

(Owner's Mailing Address)

(City)

(State)

(Zip Code)

(Owner's Name - Please Print)

(Owner's Signature)

(Owner's Mailing Address)

(City)

(State)

(Zip Code)

(Owner's Name - Please Print)

(Owner's Signature)

(Owner's Mailing Address)

(City)

(State)

(Zip Code)

(Continued on page 2)

ENTERED
SEP 10 2018
BY: BOS

(Owner's Name - Please Print)	(Owner's Signature)		
(Owner's Mailing Address)	(City)	(State)	(Zip Code)
(Owner's Name - Please Print)	(Owner's Signature)		
(Owner's Mailing Address)	(City)	(State)	(Zip Code)
(Owner's Name - Please Print)	(Owner's Signature)		
(Owner's Mailing Address)	(City)	(State)	(Zip Code)
(Owner's Name - Please Print)	(Owner's Signature)		
(Owner's Mailing Address)	(City)	(State)	(Zip Code)

18 U.S.C. 1001 and 43 U.S.C. 1212 make it a crime for any person knowingly and willfully to make to any department or agency of the United States any false, fictitious or fraudulent statements or representations as to any matter within its jurisdiction.

INSTRUCTIONS

1. This certification is made under the provisions of 43 U.S.C. § 1744 and 30 U.S.C. § 28-28k and the regulations thereunder (43 CFR Part 3830).
2. The claimant(s) must fill in the dates in paragraph 1 for the beginning and ending of the assessment year for which this waiver is sought.
3. The claimant(s) must fill in the date in paragraph 2 for the beginning of the assessment year for which this waiver is sought.
4. All claim and site names and BLM serial numbers must be listed for the mining claims, mill sites, and tunnel sites for which the waiver is sought.
5. All owners of the mining claims, mill sites, and tunnel sites and their addresses must be given.
6. This waiver form must be signed by all the claimants or their designated agent, in original form. If an agent is designated, a notarized designation of agent, signed by all of the claimants with proper address given, must be submitted with this waiver.
7. This form must be filed no later than September 1st for the upcoming assessment year in the BLM State Office where the mining claims or sites are recorded, or the waiver cannot be granted by the BLM. (Example: To obtain a waiver for the assessment year 2012, which begins on September 1, 2011, you must qualify for and file for a waiver no later than September 1, 2011, in the proper BLM State Office.)
8. For all mining claims which require assessment work, you must record an affidavit of labor on or before the December 30th immediately following the filing of this waiver. For all other mining claims or sites waived, you must record a notice of intent to hold on or before the December 30th immediately following the filing of this waiver.
9. Mill and tunnel sites may also be listed on this waiver and be waived from payment of the maintenance fee. A notice of intent to hold for these sites is required to be filed by the December 30th following the filing of this waiver.

FOR OFFICIAL USE ONLY

Tacey Record
3772 Longhorn Dr NW
Bremerton, Wa

98312

RECEIVED
BLM AZ STATE OFFICE

2018 AUG 21 P 2:49

PHOENIX, ARIZONA

SEATTLE WA 980

18 AUG 2018 PM 7 FOREVER
USA

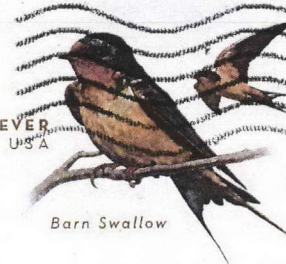

BLM

One North Central Ave
Suite 800

Phoenix Az 85004

85004-442700

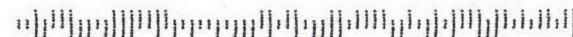

NOTICE!!

These documents have been scanned!

Do not place un-scanned documents beneath this notice!

Do not remove this notice from this file!

GPO Jacket No. 560-102
Print Order 61540
Rise Business Services, LLC
Job=AZ15 4/26/2019



Box Number= AZ15001



Claim Begin-End: AMC451779-AMC451780

5 Miscellaneous



AZ15001-31

AMC450400-AMC453366

**NO
DOCUMENTS
FOUND**

NO DOCUMENTS FOUND
NO DOCUMENTS FOUND

NOTICE!!

These documents have been scanned!

Do not place un-scanned documents beneath this notice!

Do not remove this notice from this file!

GPO Jacket No. 560-102
Print Order 61540
Rise Business Services, LLC
Job=AZ15 4/26/2019



Box Number= AZ15001



Claim Begin-End: AMC451779-AMC451780

6 Location Notices-Amendments and Supporting Documents



AZ15001-31

AMC450400-AMC453366

NING CLAIM STATUS REPORT

Data Entered: 7/17/18 RAM

MTP Checked By: 7/17/18 RAM
GEO Checked By: 7/17/18 RAM

LEAD SERIAL NUMBER: AMC 451779 thru AMC 451780

NUMBER OF CLAIMS & TYPE:

2 LODE
 PLACER
 ASSOCIATION PLACER
 MILL SITE
 TUNNEL SITE

CHARGES:

Processing Fee @ \$20 = \$ 40
Location Fee @ \$37 = \$ 74
Maintenance Fee @ \$155 = \$ 310
Add'l Maint Fee for Assoc Placer = \$
SUBTOTAL \$
Other Fees \$
Other Fees \$
TOTAL \$ 424

TOTAL ACREAGE: Per Claim
(Placer Only)

NUMBER OF LOCATORS:

DOCUMENTS RECEIVED VIA: Over-the-Counter [] Mail [X] TIMELY FILED: Yes [X] No []

LEGAL DESCRIPTION: T 12N R 3W SEC 22
T R SEC
T R SEC
T R SEC
T R SEC

BLM [] FOREST SERVICE [] SUBJ TO PL 359: Yes [] No []
WILDERNESS AREA []

SPLIT ESTATE: N/A [] SX [] PX [] OTHER []
SRHA [] Was proper Notice filed if located on SHRA Land? Yes [] No []

RECONVEYED MINERALS ON BLM LAND REQUIRE OPENING ORDER FROM 1944 TO 1993:

Open to Entry On N/A []

COMMENTS/STATUS: VOID [] PARTIALLY VOID [] PVT MINERALS [] WITHDRAWN LANDS []
OTHER []

[] Claimant acknowledges that portions of the following claim(s) site(s) may be void or voidable.

Printed Name of Claimant Signature of Claimant

*****FINAL ADJUDICATION*****

DATE 8/17/18 INITIALS fb

AMC451779



Return to *

LOCATION NOTICE FOR PLACER MINING CLAIM

☐ Amendment BLM Serial # _____

NOTICE IS HEREBY GIVEN that the Hass Gold #2

_____ placer mining claim has been located by
* Stacey Record whose current mailing
address is 3722 Longhorn Dr. N.W.
Bremerton, Wa 98312

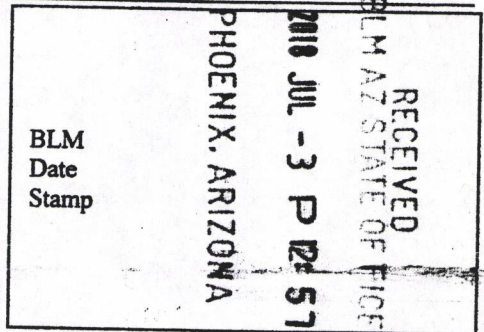

The general course of this claim is North / South and it is situated in Yavapai
County, Arizona. This claim is 1320 feet in length and 610 feet in width.

20 ac Total Claim Acreage. This claim runs from the location monument on which this location notice is
posted at the SW corner of the claim approximately 610 feet in a E direction to the
E end line and 1320 feet in a N direction to the N end line. This claim is
marked by four monuments, one at each corner of the claim.

The location monument on which this notice is posted is situated within Section 22, Township
12 N, Range 3 W, Gila Salt River Base and Meridian, Arizona. This claim encompasses
portions of the following legal subdivision(s) if located by legal subdivision or the following quarter section(s),
section(s), Township(s) and Range(s) W 1/2 of NE 1/4 of NE 1/4
of Section 22, T 12N, R 3W, Gila Salt River Base and Meridian, Arizona.

The locality of this claim with reference to some natural object or permanent monument and additional information
(if any) concerning its locality are as follows: SW corner of claim at
UTM 357162, 3804497

_____ The above information is shown on the attached map.

DATED AND POSTED on the ground this 30 day of April, 2018.

☒ LOCATOR(s) ☐ AGENT

Print Name(s) Stacey Record

Signature(s) Stacey Record

Form MCF102
Revised July 2014

This form is available from the Arizona Geological Survey and may be reproduced.

ANCH51779

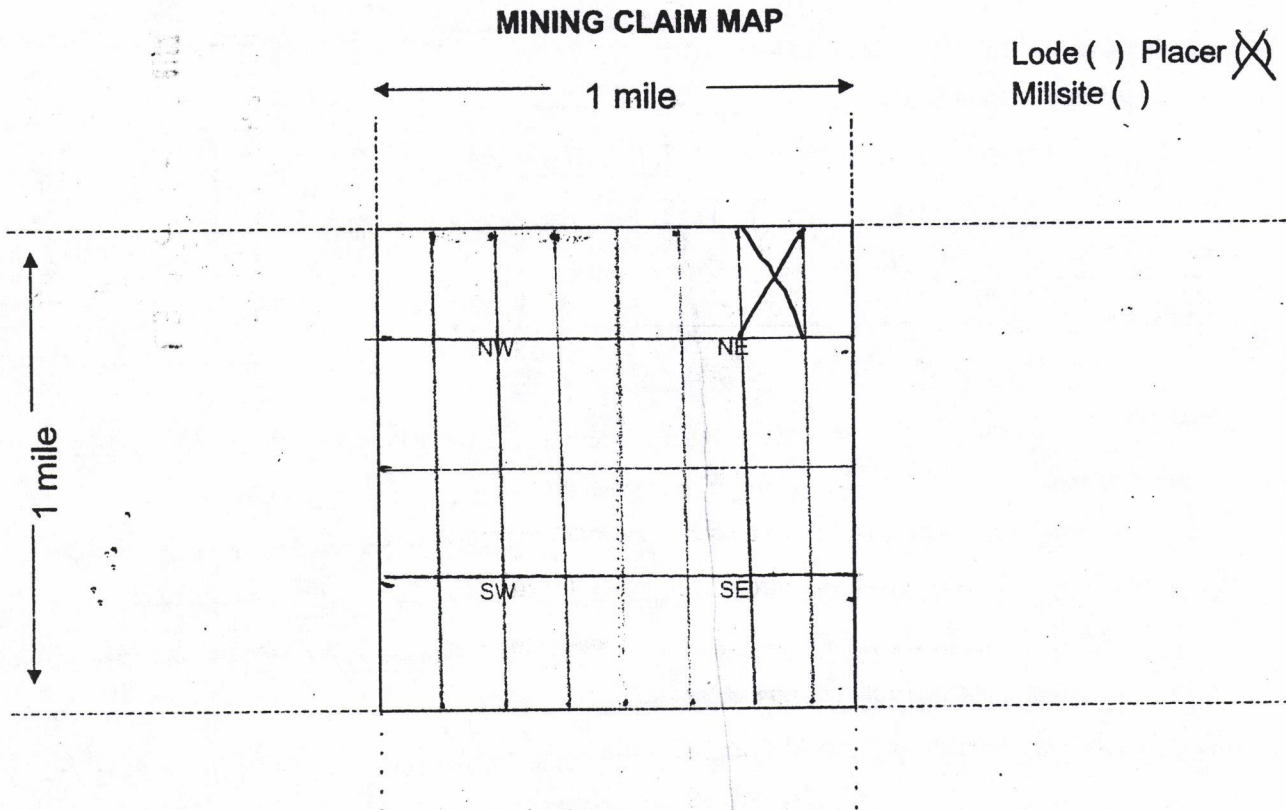

Scale: 1" = 2000 feet



1. The above map depicts the Hassa Gold #2 mining claim, which is located in Section (s) 22, Township 12 N, Range 3 W, Gila and Salt River Base and Meridian, Yavapai County, Arizona. Total claim acreage is 20 ac
2. The type of corner and location monuments used are as follows: 2x2 wooden posts
3. The bearings and distances in degrees and feet between claim corners and to a public land survey monument are as depicted on the map.
4. If the claim is a placer or millsite claim with exterior limits conforming to legal subdivisions of the public survey, provide a legal description of the claim W 1/2 of NE 1/4 of NE 1/4
S22, T12N, R3W

Form MCF100a
Revised July 2014

This form is available from the Arizona Geology Survey and may be reproduced.



Return to *

LOCATION NOTICE FOR PLACER MINING CLAIM

☐ Amendment BLM Serial # _____

NOTICE IS HEREBY GIVEN that the Hassa Gold #4

_____ placer mining claim has been located by

* Stacey Record whose current mailing
address is 3722 Longhorn Dr. N.W.
Bremerton, Wa 98312

BLM
Date
Stamp

RECEIVED
BLM AZ STATE OFFICE
2018 JUL -3 P 12:51
PHOENIX, ARIZONA

The general course of this claim is North / South and it is situated in Yavapai
County, Arizona. This claim is 1320 feet in length and 610 feet in width.

20ac Total Claim Acreage. This claim runs from the location monument on which this location notice is
posted at the NE corner of the claim approximately 610 feet in a W direction to the
W end line and 1320 feet in a S direction to the S end line. This claim is
marked by four monuments, one at each corner of the claim.

The location monument on which this notice is posted is situated within Section 22, Township
12 N, Range 3 W, Gila Salt River Base and Meridian, Arizona. This claim encompasses
portions of the following legal subdivision(s) if located by legal subdivision or the following quarter section(s),
section(s), Township(s) and Range(s) E 1/2 of SW 1/4 of NE 1/4
S 22, T12N, R3W, Gila Salt River Base and Meridian, Arizona.

The locality of this claim with reference to some natural object or permanent monument and additional information
(if any) concerning its locality are as follows: NE corner of claim at
UTM 357162, 3804497

_____ The above information is shown on the attached map.

DATED AND POSTED on the ground this 30 day of April, 2018.

☒ LOCATOR(s) ☐ AGENT

Print Name(s) Stacey Record

Signature(s) Stacey Record

Form MCF102
Revised July 2014

This form is available from the Arizona Geological Survey and may be reproduced.

ANCH 51780

MINING CLAIM MAP

Lode () Placer ☒
Millsite ()

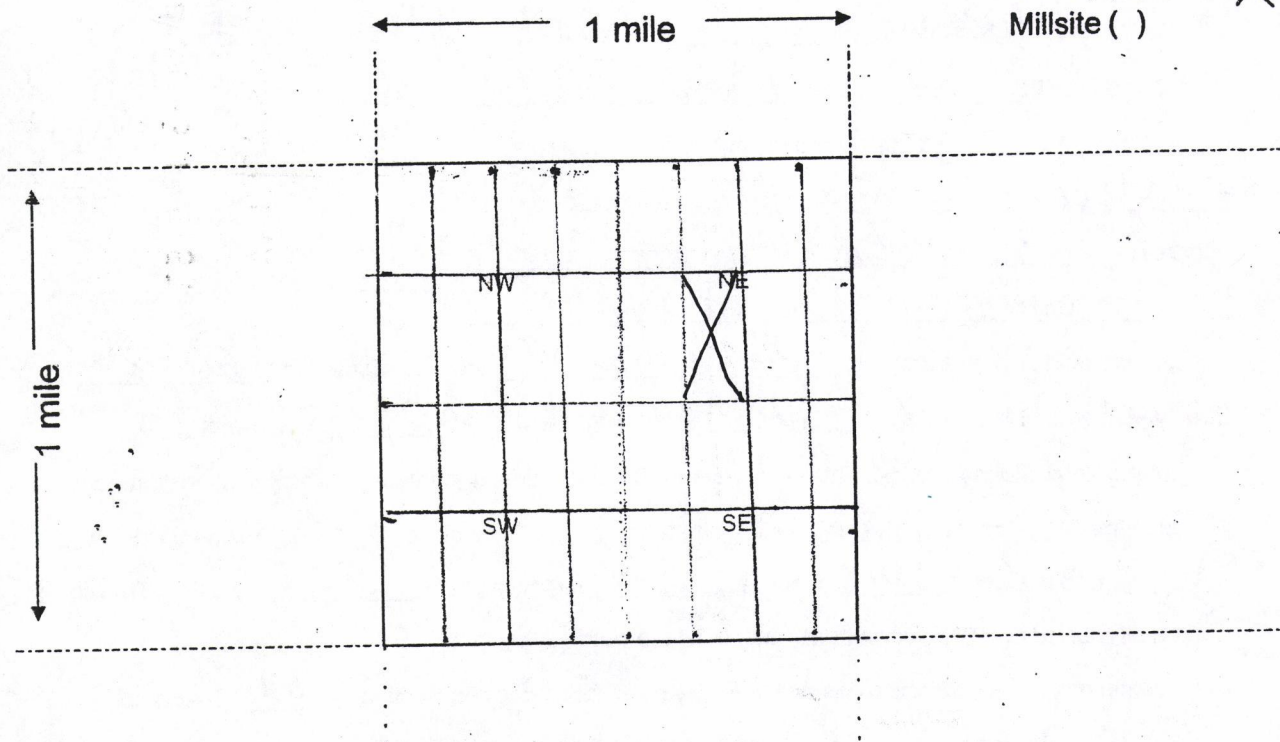

Scale: 1" = 2000 feet



- The above map depicts the Hassa Gold #4 mining claim, which is located in Section (s) 22, Township 12 N, Range 3 W, Gila and Salt River Base and Meridian, Yavapai County, Arizona. Total claim acreage is 20 ac.
- The type of corner and location monuments used are as follows: 2x2 wooden posts.
- The bearings and distances in degrees and feet between claim corners and to a public land survey monument are as depicted on the map.
- If the claim is a placer or millsite claim with exterior limits conforming to legal subdivisions of the public survey, provide a legal description of the claim E 1/2 of SW 1/4 of NE 1/4
S22, T12N, R3W

Form MCF100a
Revised July 2014

This form is available from the Arizona Geology Survey and may be reproduced.

YAVAPAI COUNTY
HASSAYAMPA FIELD OFFICE

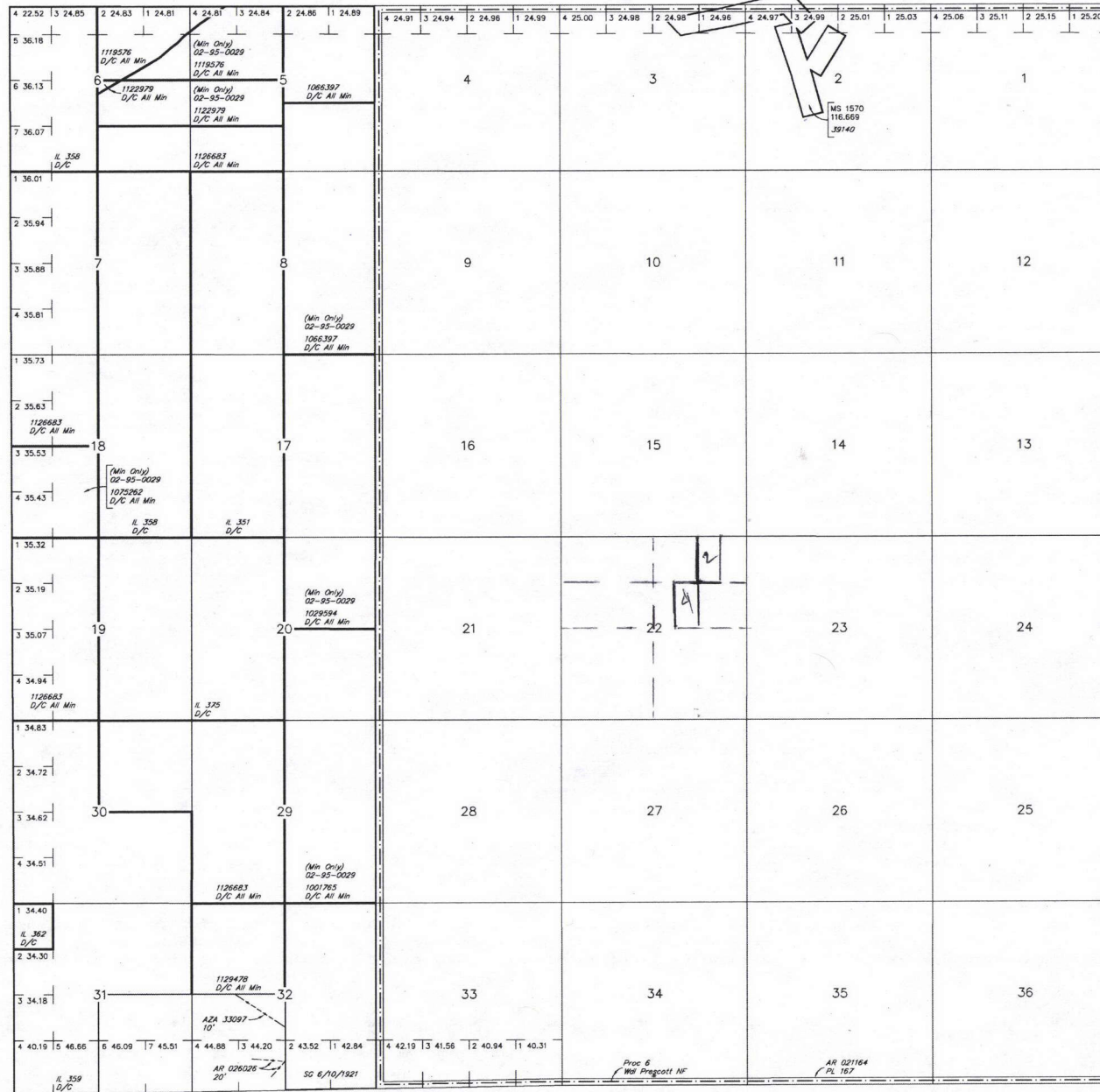
$$\begin{array}{c} T \ 12\frac{1}{2}N \\ R \ 3W \mid R \ 2W \end{array}$$
STATUS OF PUBLIC DOMAIN
LAND AND MINERAL TITLES[illegible]

FOR ORDERS AFFECTING DISPOSAL OR USE OF
UNIDENTIFIED LANDS WITHDRAWN FOR CLASSIFICATION,
MINERALS, WATER AND/OR OTHER PUBLIC PURPOSES,
REFER TO INDEX OF MISCELLANEOUS DOCUMENTS.

MDS 262 NE
263 NW
264 SW

AR 034626 R/W Telephone-Telegraph Line 10'
Sec 30: Lot 4, E1/2SW1/4

Lat 34°19'52"N
Long 112°31'00"W

SCALE in chains



WARNING STATEMENT
This plot is the Bureau's Record of Title, and should be used only as a graphic display of the township survey data. Records hereon do not reflect title changes which may have been effected by lateral movements of rivers or other bodies of water. Refer to the cadastral surveys for official survey information.

CURRENT TO	NW	GSR Mer
11-18-2011	ACAD	T 12 N
		R 3 W

RUN TIME: 02:17 PM

DEPARTMENT OF INTERIOR
BUREAU OF LAND MANAGEMENT

RUN DATE: 07/17/2018
Page 1 of 1

Input Parameters for Geographic Report with Land

System Id = CR

Admin State = AZ

Geo State =

Casetype Begins With

Case Disp Txt = AUTHORIZED, CANCELLED, EXPIRED, PENDING, REJECTED, VOID, WITHDRAWN

Mer Twp Rng =

Section =

Mtrs = 14 0120N 0030W 022, 14 0120N 0030W 999

Commodity =

Commodity Txt =

Pending Org =

Pend Org Decode =

Total Rows Returned: 0

NO WARRANTY IS MADE BY BLM FOR USE OF THE DATA
FOR PURPOSES NOT INTENDED BY BLM

RUN TIME: 02:17 PM

Adm State:

**UNITED STATES DEPARTMENT OF INTERIOR
BUREAU OF LAND MANAGEMENT
GEOGRAPHIC REPORT WITH LAND
Sorted by Serial Number**

**RUN DATE: 07/17/2018
Page 1 of 1**

TOWNSHIP 12 NORTH RANGE 03 WEST OF THE GILA & SALT RIVER MERIDIAN, ARIZONA

SECS	SUBDIVISION																Acres	Kind of Entry or Purpose	Serial Number or Order Number	Action Date	Remarks		
	NE 1/4				NW 1/4				SW 1/4				SE 1/4									Lots	Other Description
	NE	NW	SW	SE	NE	NW	SW	SE	NE	NW	SW	SE	NE	NW	SW	SE							
	For orders affecting disposal or use of unidentified lands withdrawn for classification, minerals, water, and/or other public purposes, and Indian treaties, refer to Index to Miscellaneous Documents																						
	ENTIRE TOWNSHIP																9N 1E;		PROC ENLGMT PRESCOTT FOREST RESERVE	6	10/21/1899	CHANGED TO PRESCOTT NF ACT 3/4/1907; PROC PART ELIM 10/7/1910;	
																	LOT 1570 (MS);	116.669	PATENT / ME	39140	6/30/1904	MC 511;	
																	ALL SECS 2, 16, 32, 36;		STATE GRANT	ACT OF CONGRESS	6/20/1910	TITLE TO STATE TO FIX ON APPROVAL OF SURVEY; SUBJECT TO PRIOR RIGHTS;	
5																	ALL;						
6																	ALL;						
7																	ALL;						
8																	ALL;						
17																	ALL;						
18																	ALL;						
19																	ALL;						
20																	ALL;						
29																	ALL;						
30																	ALL;						
31																	ALL;						
32																	ALL; 16N 1E;		PROC ELIM PRESCOTT NATIONAL FOREST, PROC 6, 10/21/1899		10/7/1910	O OPEN TO ENTRY 11/10/1910;	
5																	ALL;						
6																	ALL;						
7																	ALL;						
8																	ALL;						
17																	ALL;						
18																	ALL;						
19																	ALL;						
20																	ALL;						
29																	ALL;						
30																	ALL;						
31																	ALL;						
32																	ALL;		O OPENING TO ENTRY		11/10/1910	12N 20E;	
27																	M&B;		HE	PHX-028830	11/18/1915	CANC 8/9/1927;	

TOWNSHIP 12 NORTH RANGE 03 WEST OF THE GILA & SALT RIVER MERIDIAN, ARIZONA

SECS	SUBDIVISION																Acres	Kind of Entry or Purpose	Serial Number or Order Number	Action Date	Remarks			
	NE 1/4				NW 1/4				SW 1/4				SE 1/4									Lots	Other Description	
	NE	NW	SW	SE	NE	NW	SW	SE	NE	NW	SW	SE	NE	NW	SW	SE								
	For orders affecting disposal or use of unidentified lands withdrawn for classification, minerals, water, and/or other public purposes, and Indian treaties, refer to Index to Miscellaneous Documents																							
5					X	X	X	X	X	X	X	X												
6																			ALL;					
7																			ALL;					
8					X	X	X	X	X	X	X	X												
17					X	X	X	X	X	X	X	X												
18																			ALL;					
19																			ALL;					
20					X	X	X	X	X	X	X	X												
29					X	X	X	X	X	X	X	X												
30																			ALL;					
31																			ALL;					
32					X	X	X	X	X	X	X	X						16N 1E;			SO WDL STOCK DRIVEWAY	56 (AR-2)	2/4/1919	O PART REV 9/10/1934; SO REV 8/19/1941; PART REV PLO 2860, 1/18/1963;
31			X	X									X	X					EO WDL PW RESERVE	81	11/26/1921	REV PLO 2720, 7/9/1962;		
5			X	X									X	X	X	X	1, 2							
8	X	X	X	X									X	X	X	X		609.75	SRHE	PHX-059106	10/1/1926	CANC 11/7/1927;		
																			ALL SECS 2, 16, 32, 36;		ACT OF CONGRESS	1/25/1927	EXTENDS ACT OF 6/20/1910 TO MINERAL LANDS; SUBJECT TO PRIOR RIGHTS;	
20													X	X	X	X		160.00						
29	X	X	X	X									X	X	X	X		320.00	PATENT / SRHE	1001765	5/18/1927	11N 3W;		
17	X	X	X	X									X	X	X	X		320.00						
20	X	X	X	X														160.00	PATENT / SRHE	1029594	7/23/1929	10N 3W;		
5			X	X									X	X	X	X	1, 2							
8	X	X	X	X									X	X	X	X		609.75	PATENT / SRHE	1066397	10/7/1933			
18									X	X	X	X							O REV STOCK DRIVEWAY, SO 2/4/1919	56 (AR-2)	9/10/1934			
																		36.62	IL BASE	126	11/30/1934	6S 20E;		
18									X			X					3, 4	150.96	PATENT / PS	1075262	4/11/1935			
32					X	X	X	X	X	X							3, 4	329.08						
																		7.94	IL BASE	152	6/9/1936	11S 7E;		
36																		640.00	IL BASE	174	7/8/1938	28N 1W;		
16																		640.00	IL BASE	175	7/13/1938	28N 4W;		

TOWNSHIP 12 NORTH RANGE 03 WEST OF THE GILA & SALT RIVER MERIDIAN, ARIZONA

SECS	SUBDIVISION																Acres	Kind of Entry or Purpose	Serial Number or Order Number	Action Date	Remarks			
	NE 1/4				NW 1/4				SW 1/4				SE 1/4									Lots	Other Description	
	NE	NW	SW	SE	NE	NW	SW	SE	NE	NW	SW	SE	NE	NW	SW	SE								
For orders affecting disposal or use of unidentified lands withdrawn for classification, minerals, water, and/or other public purposes, and Indian treaties, refer to Index to Miscellaneous Documents																								
5					X	X	X	X	X	X	X	X							289.65					
6	X	X	X	X										X	X	X	X		289.64					
7																			623.64					
8					X	X	X	X	X	X	X	X							320.00					
17					X	X	X	X	X	X	X	X							320.00					
18	X	X	X	X	X	X	X	X	X					X	X	X	X		471.36					
19																			620.52					
20					X	X	X	X	X	X	X	X							320.00					
29					X	X	X	X	X	X	X	X							320.00					
30	X	X	X	X															160.00					
32					X	X	X	X	X	X	X	X							329.08	SO REV STOCK DRIVEWAY, SO 2/4/1919	56 (AR-2)	8/19/1941	11N 2E;	
5						X	X											3, 4	129.65					
6			X	X														1, 2	129.64	PATENT / PX	1119576	4/5/1945	12 1/2N 3W;	
5										X	X								80.00					
6													X	X					80.00	PATENT / PX	1122979	11/13/1947	10N 3W;	
5											X	X							80.00					
6														X	X				80.00					
7					X			X	X			X						1-4	303.64					
18					X			X										1, 2	141.36					
19					X			X	X			X						1-4	300.52					
29					X	X	X	X	X	X	X	X							320.00					
30	X	X	X	X															160.00	PATENT / SX	1126683	7/13/1949	10N 4W;	
32					X	X	X	X											160.00	PATENT / SX	1129478	7/20/1950	10N 2E;	
31	X	X		X	X	X																		
32									X	X	X	X								R/W TRANSMISSION LINE	PHX-083427	7/27/1950	TO TERM 7/26/2000; CASE CLOSED 7/26/2000; REF A-33097;	
1																				ALL;				
2																				ALL;				
3																				ALL;				
4																				ALL;				

TOWNSHIP 12 NORTH RANGE 03 WEST OF THE GILA & SALT RIVER MERIDIAN, ARIZONA

[illegible]

TOWNSHIP 12 NORTH RANGE 03 WEST OF THE GILA & SALT RIVER MERIDIAN, ARIZONA

SECS	SUBDIVISION																Acres	Kind of Entry or Purpose	Serial Number or Order Number	Action Date	Remarks		
	NE 1/4				NW 1/4				SW 1/4				SE 1/4									Lots	Other Description
	NE	NW	SW	SE	NE	NW	SW	SE	NE	NW	SW	SE	NE	NW	SW	SE							
For orders affecting disposal or use of unidentified lands withdrawn for classification, minerals, water, and/or other public purposes, and Indian treaties, refer to Index to Miscellaneous Documents																							
17					X	X	X	X	X	X	X	X						640.00	L	351	10/11/1966	OTHER TPS: 13S 5 1/2E, 23S 9E, 23S 12E, 24S 12E, 1S 13E, 1S 14 1/2E, 23S 15E, 1S 16E, 4S 16E, 13S 16E, 22S 16E, 16S 17E, 6S 18E, 22S 19E, 23S 19E, 20S 22E, 1S 26E, 14S 27E, 3S 28E, 18S 31E, 2S 32E;	
6				X					X			X						275.75					
7	X	X	X	X									X	X	X	X		320.00					
18	X	X	X	X									X	X	X	X		320.00	L	358	1/20/1967	OTHER TPS: 12N 4W, 20S 13E, 20S 18E, 22S 10E, 20S 12E, 23S 14E, 13 22S 13E, 23S 16E, 6S 18E, 11S 13W, 23N 13W, 3N 17E, 3 1/2N 28E;	
30					X				X	X			X	X	X	X	X	458.68					
31	X	X	X	X	X				X	X								435.33	L	359	2/6/1967	OTHER TPS: 17N 3E, 18N 3E, 16S 3 1/2E, 14S 5 1/2E, 13S 5 1/2E, 1S 19E, 2S 22E;	
31																		34.40	L	362	4/20/1967	12N 4W;	
19	X	X	X	X									X	X	X	X		320.00					
20					X	X	X	X	X	X	X	X						320.00	L	375	6/26/1967	1S 17E;	
2			X	X			X	X	X	X	X	X	X	X	X	X		580.00	L BASE	449	12/17/1968	16N 9W;	
32										X									R/W TRANSMISSION LINE	A-2901	8/2/1969	REL 6/21/1973;	
31													X					7					
32										X								4	11N 3W;	R/W WATER PIPELINE	A-3794	6/9/1971	REL 2/22/1978;
5			X	X			X	X	X	X	X	X	X	X	X	X		1-4					
6			X	X									X	X	X	X		1, 2					
7					X			X	X			X						1-4					
8	X	X	X	X									X	X	X	X							
17	X	X	X	X									X	X	X	X							
18					X			X	X			X						1-4	2115.00	LEASE / OG	A-14952	3/25/1981	EFF 4/1/1981; REL 4/10/1984; OG SIM FEB 1985; CASE CLOSED 5/1/1985;
																			TP DEFICIT;	574	5/31/1983		
5							X	X	X	X						X	X	3, 4	S2N2SE;				
6	X	X	X	X									X	X									
8	X	X	X	X									X	X	X	X							
17	X	X	X	X									X	X	X	X							
18									X				X					3, 4					
20	X	X	X	X									X	X	X	X							
29	X	X	X	X									X	X	X	X							
																			LD TP: 10N 3W;				
																				NORA / CMI	AZA-24411	8/8/1991	SEGREGATES THE MINERAL INTEREST FROM APPROPRIATION UNDER THE MINING LAWS AND MINERAL LEASING LAWS; SEG TO TERM 8/7/1993;

TOWNSHIP 12 NORTH RANGE 03 WEST OF THE GILA & SALT RIVER MERIDIAN, ARIZONA

SECS	SUBDIVISION																Acres	Kind of Entry or Purpose	Serial Number or Order Number	Action Date	Remarks		
	NE 1/4				NW 1/4				SW 1/4				SE 1/4									Lots	Other Description
	NE	NW	SW	SE	NE	NW	SW	SE	NE	NW	SW	SE	NE	NW	SW	SE							
	For orders affecting disposal or use of unidentified lands withdrawn for classification, minerals, water, and/or other public purposes, and Indian treaties, refer to Index to Miscellaneous Documents																						
5																	ALL;						
6																	ALL;						
8																	ALL;						
17																	ALL;						
18																	ALL;						
20																	ALL;						
29																	ALL;		APLN / CMI	AZA-24411	7/29/1993	SEGREGATES THE MINERAL INTEREST FROM APPROPRIATION UNDER THE MINING LAWS AND MINERAL LEASING LAWS; SEG TO TERM 7/28/1995; PATENT 02-95-0029, 7/11/1995; LD TP: 5N 2E;	
5																	PART 3, 4, LYING SOUTH AND EAST OF HWY 89	PART S2NW, N2SW, S2SE, S2N2SE LYING SOUTH AND EAST OF HWY 89;					
6																		PART S2NE, N2SE LYING SOUTH AND EAST OF HWY 89;					
8	X	X	X	X									X	X	X	X							
17	X	X	X	X									X	X	X	X							
18									X			X					3, 4						
20	X	X	X	X									X	X	X	X							
29	X	X	X	X									X	X	X	X			PATENT / CMI	02-95-0029	7/11/1995	(AZA-24411); LD TP: 10N 3W;	
32									X	X								0.73	R/W TRANSMISSION LINE	AZA-33097	8/12/2005	TO TERM 8/11/2035;	

B Reund
POB 39
Villa Group Co

RECEIVED
BLM AZ STATE OFFICE

8/15
2010 JUL -3 P 12:51

PHOENIX, ARIZONA

DENVER CO 802

30 JUN 2018 PMS 1



BLM

1 North Central Ave Suite 800

Phoenix, AZ

85004

Attn: Accounts

85004-442700

